



## Fall Membership Coffee

***Kick-off Event for Current and Future UWC Members***

**Tuesday, September 8, 2015, 9:30 – 11:30 a.m.  
University Memorial Center, Room 235**

Renew friendships

Meet new members

Hear about upcoming programs

Sign up for Interest Groups

Meet the new board

Pay your membership dues

**Join us and bring a friend! (No Charge).**

**Questions?** Contact Patty Ludke, [pattycake.21@juno.com](mailto:pattycake.21@juno.com); 303-440-9590

<a href="#">President's Message</a>	2
<a href="#">Membership</a>	2
<a href="#">Parking for UMC</a>	3
<a href="#">Lecture Luncheons</a>	4
<a href="#">Interest Groups</a>	5-7
<a href="#">Activities, Forms</a>	8-11
<a href="#">Executive Board</a>	12

## October Lecture Luncheon - Save the Date

*The Maven Mission to Mars*  
**Bruce Jakosky**

**Tuesday, October 13, 2015; 11:30 a.m.  
University Memorial Center, Room 235**



Bruce Jakosky, a CU Professor of Geological Sciences and Faculty Research Associate for Laboratory for Atmospheric and Space Physics (LASP), is the principal investigator for the MAVEN, which will give scientists insight into the history of Mars' atmosphere and climate, liquid water, and planetary habitability.



**Lecture Luncheon payment** must be postmarked **NO LATER than October 6**. Please send payment of \$22 or questions to Janet Kern, 2725 Overlook Drive, Broomfield, CO 80020, ([wolfkern2725@gmail.com](mailto:wolfkern2725@gmail.com)) 720-887-3417. Special lunches are available and must be requested in advance: gluten-free, vegetarian, or dairy-free options available.

**Pay your dues by October 15 to be listed in the Directory.**

**President's Message**  
*Hear from our  
2015-16 President, Diana  
King  
See Page 2 for Details...*

**Upcoming Lecture  
Luncheons**  
*Take a peek at what's  
around the corner  
See Page 4 for Details...*

## President's Message



We look forward to seeing many of you at the **Member's Coffee, 9:30-11:30 am, Tuesday, September 8 at the University Memorial Center in Room 235.** You may pay your dues and any scholarship donations there or send them in before October 15 to UWC Membership, PO Box 18844, Boulder, CO 80308-1844.

Patty Ludke's Program Committee has a terrific line up of speakers for our Lecture Luncheons. Nancy Liggett met with Interest Group Coordinators to get updates and input. **Please note that we had to move the November Luncheon to be November 3—the first Tuesday of November.**

Our Board met in May to say goodbye to last year's Board and to welcome members to the 2015-16 Board. Many thanks to our departing Board members who have served us well: Jane Allen, Karen Diamond, Karon Johnson, Caryl Kassoy, Kathy Randall, Kathleen Salzberg, and Jeannie Thompson.

This year the Board also has some new faces: A.D. Chesley, Janet Kern, Jane Massie, Karen Morgan, Linda Norberg, Becky Palmer, Rita Riis, and Tamera Van Spriell.

We also had a delightful reception in May honoring Professor Dayna Bowen and her work in law and medical health for low income populations. Patty Ludke and Arlene Gerwin were honored with the President's Award for their hard work for our membership.

In June several members met for a Strategic Planning Session. Our Mission involves friendship, assistance to the University community, service through scholarships and promotion of service to the community. We discussed UWC growth as well as outreach to the University and visiting faculty. In future newsletters, we hope to offer additional thoughts in these areas.

In July, Secretary-Elect Barbara Colby moved to the Seattle area when her husband was selected for a position at a college in Edmonds. The Nominating Committee put forth Kathy Terrill as Secretary-Elect. At our August Board meeting, Kathy's nomination was accepted. If members have additional nominations, please contact the Nominating Committee Chair, Janet Brewer ([dtbjhb@aol.com](mailto:dtbjhb@aol.com)). The election will be held at the November 3 Lecture Luncheon.

Last year we had an increase in our member contributions to the scholarship fund. It makes such a difference. I hope you will consider adding a contribution or even increasing a contribution as you make out your membership check between now and October 15.

**Welcome back to our fall activities! Plus note the parking situation on page 3...**

*Diana King*

President 2015-16

## Membership Courtesy

If anyone knows of a member who would appreciate a card, note or any personal contact due to illness, death or other reasons of support please inform Mollie Morton, 303-494-5486 or [mollie.morton@colorado.edu](mailto:mollie.morton@colorado.edu).

## Membership Dues

**\$30 annual dues are due by October 15.** That is the cutoff deadline to be included in this year's directory. Please send your dues in early so that we can include you. Checks made out to UWC can be sent to **P.O. Box 18844, Attn. Membership, Boulder CO 80308-1844.** We encourage you to consider including your scholarship fund donation and increase your check amount accordingly. Dues can also be paid at the Membership Coffee on Tuesday, September 8 at 9:30 a.m. at UMC Room 235. If you have questions regarding your UWC Membership please email Karen Morgan, UWC Membership Chair at [uwcmembershipchair@gmail.com](mailto:uwcmembershipchair@gmail.com). Please see the Membership Form on page 10.

## *Important Notice re: PARKING near UMC*

### **DRIVE and PARK or PARK and RIDE? HOW TO ATTEND EVENTS AT UMC**

#### **Euclid Parking Update**

As some of you may know, CU is planning a major remodel of the Euclid Parking Garage. At the time of this writing, the Euclid Garage remains open and you will be able to park there for the Membership Coffee and upcoming Lecture Luncheons. However, the payment scheme for parking there has changed. The lot is no longer manned. Instead, you purchase parking at a paystation located near each pedestrian exit. Following the prompts at the paystation, you enter your car license plate number and pay in cash or by credit card. The parking price is \$2.00 per hour for up to 3 hours and can be purchased in increments. You do not need to put the receipt onto your car dashboard.

#### **Consider Taking the Bus**

Unless you are carpooling and sharing the cost of parking, it may be more cost effective to take the bus. Several bus routes, including the SKIP, the 204, and the DASH, stop on Broadway very close to the University Memorial Center (UMC). Other buses, including the STAMPEDE and the HOP, stop on 18<sup>th</sup> Street just behind UMC.

You can figure out the best route from your house by using the RTD Trip Planner

<http://www.rtd-denver.com/GoogleTripPlanner.shtml> .

You enter the address from which you are starting (your house), enter the address at which you want to end (Broadway and Euclid Ave, Boulder) and the time at which you want to arrive. Click "Plan Your Trip" and RTD will figure out your choice of routes including any transfers you have to make. Some bus stops have shelters, many bus stops have benches, and all bus stops are marked by a red and white sign that lists all routes that stop at that location.

If there is no easy bus route from your house, you can start at a Park and Ride or plan some shopping at the 29<sup>th</sup> Street Mall before or after the UWC event and park there. The HOP is an easy ride from the mall and runs about every 10 minutes. Catch the clockwise bus on 29<sup>th</sup> Street just across from Macy's entrance. It will take you to 18<sup>th</sup> Street behind UMC. When you return, take the counter-clockwise bus from the east side of 18<sup>th</sup> Street. The HOP goes in a loop, so either direction will get you there, but it is a shorter route on the south side of the loop.

The one-way fare on the bus is \$2.25 but for Seniors it is only \$1.10. You need to pay with the exact amount or use a ticket from a 10-ride booklet which you buy at the bus station (\$20 regular; \$10 Senior).

If you are riding two different buses, **be sure to ask for a transfer**, which you show the driver on the second bus. If you are lucky enough to have an EcoPass, you ride for free.

If you are still a little nervous about riding the bus, see RTD's six steps for "How To Ride Bus."

<http://www.rtd-denver.com/HowToRideBus.shtml> or find Kathy Randall at a UWC event and ask her for the scoop.

## *Nomination of Secretary-Elect*

Though we are very happy for Barbara Colby's husband to be taking a terrific new job in Seattle, we are very sorry that Barbara, our Secretary-Elect, is leaving us. Barbara Colby resigned her position in June and moved to Seattle in July. The Board has approved the nomination of a new Secretary-Elect, **Kathy Terrill**. An election will be held at the November 10th Lecture Luncheon.

If anyone has any additional names to submit for any of the above positions, would you please forward them to me at [dtbjhb@aol.com](mailto:dtbjhb@aol.com). Thank you.

Janet Brewer, Chair Nomination Committee

# Preview of Upcoming Lecture Luncheons

The price of the luncheons is \$22; reserve the whole series for \$110. Make checks payable to "UWC" and note "Lecture Luncheon" in the memo. Please send payment or questions to: **Jane Kern, Attention: UWC Lecture Luncheon, 2725 Overlook Drive Broomfield, CO 80020 or 720 887-3417**. Please do not combine lecture lunch payments with dues payments. [Lecture Luncheon Registration Form is on Page 11](#).

## November

*Encounters at the Heart of the World: A History of the Mandan People*



**NOTE DATE and location!!!**

**Elizabeth Fern**

Tuesday, November 3, 2015  
11:30 a.m.  
University Memorial Center  
**Center Ballroom**  
(Reservations and payment due October 27)

Elizabeth Fern is the Chair of the History Department at CU Boulder. The "Encounters" book won the 2015 Pulitzer Prize for History.

## December

*An Insider's View of a Female Reporter in a Refugee Camp in Uganda*



**Aimee Heckel**

Tuesday, December 8, 2015  
11:30 a.m.  
University Memorial Center;  
Room 235  
(Reservations and payment due December 1)

Aimee Heckel is an award-winning columnist for the Daily Camera.

## February

*How Kindness Ends Human Trafficking*

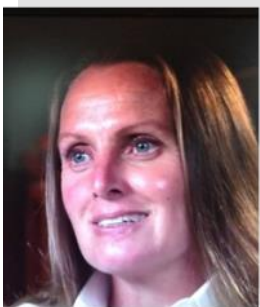

**Beth Klein**

Tuesday, February 9, 2016,  
11:30 a.m.  
University Memorial Center  
Room 235  
(Reservations and payment due February 2)

Beth Klein is an accomplished lawyer who chooses to dedicate her life and legal skills to end human trafficking. She will explain the effects of kindness in human trafficking.

## March

*Bees' Needs and Our Environment*



**Dr. Alexandra Rose**

Tuesday, March 8, 2016  
11:30 a.m.  
University Memorial Center  
Room 235  
(Reservations and payment due March 1)

Alexandra Rose is the Citizen Scientist Coordinator at the University of Colorado Museum of Natural History and Science Discovery.



<i>Interest Group Meeting Time and Place</i>	<i>Chair(s) Information</i>	<i>Special Notes</i>
<b>Bicycling</b> Meets every Thursday from May through October.	Mary Greenwald (303-443-6478) <a href="mailto:m.b.greenwald@comcast.net">m.b.greenwald@comcast.net</a>	An email prior to the ride will provide time and meeting place. Please contact the chair for more information.
<b>Bicycling – Easy Riders</b> Wednesdays from May through October.	Mary Greenwald (303-443-6478) <a href="mailto:m.b.greenwald@comcast.net">m.b.greenwald@comcast.net</a>	An email prior to the ride will provide time and meeting place. Please contact the chair for more information.
<b>Book Group – Afternoon</b> 2:00 p.m. Fourth Tuesday, members' homes	Ami Sadler (303-938-8406) <a href="mailto:amisadler@earthlink.net">amisadler@earthlink.net</a>  Mary Anna Dunn (303-530-0184) <a href="mailto:dunn.maryanna@gmail.com">dunn.maryanna@gmail.com</a>	September 22: <b>Empress Dowager Cixi: The Concubine Who Launched Modern China</b> by Jung Chang. Meeting at the home of Zetta Feder. Please contact chairs for details.
<b>Book Group - Evening</b> 7:15 p.m. Second Thursday, members' homes.	Virginia Stringi (303-955-1860) <a href="mailto:vstringi@comcast.net">vstringi@comcast.net</a>  Kathleen Salzberg (303-499-3128) <a href="mailto:Kathleen.Salzberg@colorado.edu">Kathleen.Salzberg@colorado.edu</a>	September 10: <i>Daughter of Time</i> by Josephine Tey and (optional) <i>Richard III</i> by William Shakespeare. Hostess Susan Wine (917-626-5535; <a href="mailto:susan.wine@yahoo.com">susan.wine@yahoo.com</a> ) RSVP to Hostess. October 8: <i>Lady in Gold: The extraordinary Tale of Gustav Klimt's Masterpiece, Portrait of Adele Bloch-Bauer</i> by Anne-Marie O'Connor. Hostess Beth Rauch. Books available at Boulder Bookstore.
<b>Book Group – Classics Plus</b>	Barbara Turner (303-471-9778) <a href="mailto:Barbara-Turner@centurylink.net">Barbara-Turner@centurylink.net</a>	Please contact chair for details.
<b>Book Group - Fiction</b>	Kathy Randall (303-530-1095) <a href="mailto:katherineran@gmail.com">katherineran@gmail.com</a>	Group is at capacity. Contact Kathy Randall to start a new book group.
<b>Book Group – Third Monday</b>	Helen Hooper (302-421-4382) <a href="mailto:hpharvco@gmail.com">hpharvco@gmail.com</a>	Group is at capacity. Contact chair to be put on a waiting list.
<b>Bridge on Wednesday</b> 1:00 - 3:00 p.m. First Wednesday, members' homes.	Barbara Turner (303-471-9778) <a href="mailto:Barbara-Turner@centurylink.net">Barbara-Turner@centurylink.net</a>  Sharon Gabriel (303-494-7643) <a href="mailto:skgabriel@comcast.net">skgabriel@comcast.net</a>	Please contact chairs for details.
<b>Downhill Skiing</b> Wednesdays in the wintertime, weather permitting	Arlene Gerwin (303-494-1307) <a href="mailto:asgerwin@comcast.net">asgerwin@comcast.net</a>	Emails will provide details. Please contact the chair to be added to the list.
<b>French Conversation</b>	Dot Thompson (303-494-4423) <a href="mailto:thompsondot@hotmail.com">thompsondot@hotmail.com</a>  Ruth Stern (303-499-6995) <a href="mailto:ruthdstern@gmail.com">ruthdstern@gmail.com</a>	Group is currently full.
<b>French Conversation 2</b>	Gisele Berzins (303-408-0366) <a href="mailto:gigiberzins@gmail.com">gigiberzins@gmail.com</a>	Please contact chair for details.

<i>Interest Group Meeting Time and Place - Continued</i>	<i>Chair(s) Information</i>	<i>Special Notes</i>
<b>Gardening</b> Usually meets third Wednesdays from April to October.	Jyotsna Raj (303-447-8831) <a href="mailto:Jyotsna.raj@colorado.edu">Jyotsna.raj@colorado.edu</a>  Virginia Donegan (303-635-6685) <a href="mailto:Ginnydon22@yahoo.com">Ginnydon22@yahoo.com</a>	Contact chair for details.
<b>Hiking</b> Every Friday Meet east end of the lower level of Macy's parking garage.	Heidi Lynch (303-499-5779) <a href="mailto:hslynch@comcast.net">hslynch@comcast.net</a>  Frieda Holley (303-499-3733) <a href="mailto:holleyf@msudenver.edu">holleyf@msudenver.edu</a>	This year-round group meets at 9:00 a.m., September to May and at 8:30 a.m., June to August.
<b>Italian Conversation</b> 1:30 – 2:30 p.m. Every Wednesday The "Y," 2850 Mapleton Avenue	Maxene Wilson (303-530-4619) <a href="mailto:maxene@earthlink.net">maxene@earthlink.net</a>	Contact chair for details.
<b>Music</b> Time varies Second Mondays of most months, members' homes.	Judy Owens (303-494-0196) <a href="mailto:owensj4@mac.com">owensj4@mac.com</a>  Pat Phillipson (303-443-9839) <a href="mailto:phillipp@colorado.edu">phillipp@colorado.edu</a>	We especially welcome new performers. Contact chairs for details.  We will be meeting at 7:30 p.m. on September 14 at the home of Norma Schattke.
<b>Needlecraft</b> 1:30 p.m. Second and Fourth Thursdays, members' homes.	Ginnie Ross (303-442-6014) <a href="mailto:vrross921@gmail.com">vrross921@gmail.com</a>  Georgianne Campbell (303-499-2798) <a href="mailto:rpcampbell@att.net">rpcampbell@att.net</a>	An email will be sent to members with details prior to each meeting.
<b>On the Road Again</b> Various times, various venues	This interest group is seeking a new chairperson for 2015-16.	Contact Karen Diamond (303-939-8656) for further information.
<b>Out to Lunch</b> 12:00 p.m. Fourth Wednesday Meet at the restaurant at noon.	Jyotsna Raj (303-447-8831) <a href="mailto:jyotsna.raj@colorado.edu">jyotsna.raj@colorado.edu</a> Virginia Donegan (303-635-6685) <a href="mailto:ginnydon22@yahoo.com">ginnydon22@yahoo.com</a>	Meeting dates provided by email.
<b>Readers' Theatre</b>	Marilyn Wasmuth <a href="mailto:Wasmuth27@comcast.net">Wasmuth27@comcast.net</a>	Group is currently full. See Readers' Theatres 2 or contact chair to be placed on waiting list.
<b>Readers' Theatre 2</b> 6:30 P.M. First or Second Monday Clubhouse at Villa Del Prado	Patty Ludke (303-440-9590) <a href="mailto:pattycake.21@juno.com">pattycake.21@juno.com</a> Kathy Randall (303-530-1095) <a href="mailto:katherineran@gmail.com">katherineran@gmail.com</a>	Email will provide details.
<b>Snowshoeing</b> Thursdays, to be determined.	Mary Greenwald (303-443-6478) <a href="mailto:m.b.greenwald@comcast.net">m.b.greenwald@comcast.net</a>	Contact chair for details.

<i>Interest Group Meeting Time and Place - Continued</i>	<i>Chair(s) Information</i>	<i>Special Notes</i>
<b>Spanish – Beginning Conversation</b> Mondays, 3:45 to 4:45, twice a month Contact chair for time and place.	Diana King (303-530-1860) <a href="mailto:dianaking.boulder@gmail.com">dianaking.boulder@gmail.com</a>	Contact chair to join a group session to learn or improve your beginning Spanish.
<b>Spanish – Conversational</b> 3:45 p.m. Most Mondays Local restaurant	Diana King (303-530-1860) <a href="mailto:dianaking.boulder@gmail.com">dianaking.boulder@gmail.com</a>	Contact chair for meeting time, place and details.
<b>Sunday Afternoon at the Movies</b> Matinee Fourth Sunday Local movie theatre	Patty Ludke (303-440-9590) <a href="mailto:pattycake.21@juno.com">pattycake.21@juno.com</a>  Kathleen Newton (720-548-8661) <a href="mailto:kathleen_n@comcast.net">kathleen_n@comcast.net</a>	Email provides details of movie selection and meeting time. Contact chairs to join the list.
<b>Tea and Travel</b> 1:15 p.m. Meets Oct.-Nov. and Jan.-March, usually on the third Tuesday of the month, members' homes.	This group is currently on hiatus awaiting a chair.	Contact Nancy Liggett if interested at 970- 596-4353 or <a href="mailto:neliggett@gmail.com">neliggett@gmail.com</a>
<b>Theater Goers</b>	Gail Moyes (303-786-9142) <a href="mailto:gpmoyes@gmail.com">gpmoyes@gmail.com</a>	The Theater Goers group is at capacity. Contact chair for upcoming activity details.

To start a new interest group requires at least 5 members and a chair person.  
Contact Nancy Liggett ([neilerts@gmail.com](mailto:neilerts@gmail.com)) for more information.

Learn more about our interest groups at the  
September 8th Membership Coffee.



Interest Group Chairs 2015-16



## Spring Scholarship Luncheon - April 2016



Mark your calendars for **April 19, 2016** for the Annual Spring Scholarship Luncheon to be held at the Boulder Country Club.

This is an opportunity to support and celebrate the UWC scholarship winners, to share a delightful lunch and conversation with friends, and to enjoy seeing the latest spring fashions from a local retailer.

Watch future UWC *MESSAGES* for more detailed information regarding this popular event.



## Historian Scrapbook

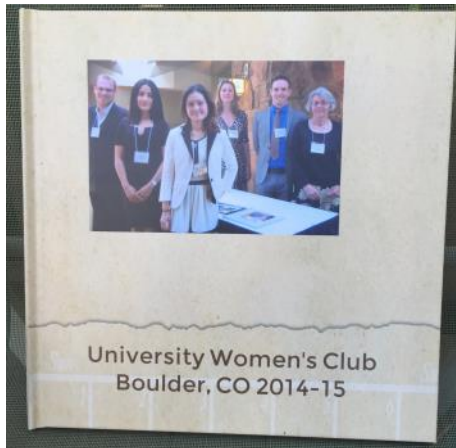

The Historian Scrapbook for UWC 2014-15 was printed as a bound book. It will be available for viewing at our annual Membership Coffee on September 8. Orders for copies may be registered by contacting Kathy Terrill at [wakaterrill@ecentral.com](mailto:wakaterrill@ecentral.com) through October.

The book contains wonderful pictures of our interest groups and events from the past year.

The original copy cost approximately \$40. It is possible that the cost will be somewhat less per scrapbook when several copies are ordered at one time. Those who order will split the shipping cost among themselves.

A one-time order will be placed in November.

## Opera Brunch - Coming in March 2016



Mark your calendars for Sunday, March 13, 2016, for our annual Opera Brunch, starting at 11:30 a.m. at the University Memorial Center, and followed by CU's Opera presentation of Francis Poulenc's *Dialogues of the Carmelites* at Macky Auditorium at 2:00 p.m.

*Dialogues of the Carmelites* grapples with such timeless human emotions as fear, despair, and faith. It is a dark, intense opera based on the persecution of nuns at the convent at Compiègne during the French Revolution.

Reservation forms will be printed in subsequent *MESSAGES* newsletters.



# Membership Renewal



**Dues.** It's that time of year again to be filling out a membership form and renewing your membership in UWC for the 2015-2016 year. The annual dues are still just \$30. Dues can also be paid at the Membership Coffee on September 8 (9:30 a.m. at UMC Room 235).

**Directory Due Date.** The due date for inclusion in the UWC Directory is **October 15**.

A membership form is included in this issue of *MESSAGES*. Please print the form, fill it out, and include it with your dues. Checks are made out to UWC and should be mailed to P.O. Box 18844, Attn. Membership Chair, Boulder, CO 80308-1844. The electronic directory will be mailed to all those who have paid their dues.

**Benefits.** Benefits for UWC members include: 1) a CU email account; 2) a CU guest BuffOne card, which provides library borrowing privileges and option to apply cash which can be used for copy machines and discounted meals at Center for Community and UMC cafeterias (cost \$5 per year); 3) a free library card (without a BuffOne card) for borrowing books. Please contact A.D. Chesley (303-938-8150; [adiches@aol.com](mailto:adiches@aol.com)) if interested in any of these benefits.

**Donations.** Since 1982, the UWC has provided more than \$200,000 in scholarship to nontraditional CU-Boulder students. Your donation supports this most important project. This is a good time of year to be thinking ahead about scholarships and *including a donation for the UWC scholarship recipients* along with your dues. The names of those donating to the scholarship fund will be published monthly in *MESSAGES* as they come in. We hope to receive your renewal in the very near future and look forward to seeing you at UWC functions this year.

See [Membership Form on Page 10](#).

Karen Morgan, UWC Membership Chair  
[uwcmembershipchair@gmail.com](mailto:uwcmembershipchair@gmail.com)

## Tell Me More... About Vanessa Frambes Barbarisi

Vanessa Frambes received a UWC Scholarship for the 2008-2009 academic year. Vanessa credits the support of Boulder's University Women's Club with helping to build her self-esteem. She had gone back to school as a single mother and was working to balance care for her son, a part-time job, and school. She says that being recipient of the UWC scholarship pushed her to do her best. She did not want to let down a group that had shown such faith in her. Her years at CU were an especially tight time for Vanessa financially, and the UWC funds were important in reducing the financial burden of tuition and books.

Vanessa demonstrated leadership, initiative and service early in her life. While still in high school she co-founded an anti-violence campaign. As a single mother balancing childcare and work, Vanessa still found time to continue her activist start, volunteering with a superfund cleanup, MESA (Moving to End Sexual Assault), DARE (Drug Abuse Resistance Education) and the Special Olympics. In her scholarship application she stated, "I came from a poor family but I have a rich life."

Vanessa has continued her rich life. She graduated in August 2010 with a degree in Distributive Studies. The part-time job she had while at CU turned into a very successful career as a consultant for energy efficiency programs across the US. She works as a Project Manager with The Cadmus Group, interacting with commissions, regulatory bodies, and electric and gas utilities to help evaluate the effectiveness of their energy efficiency and conservation programs. She loves her job and feels that she is working toward leaving the planet in a better condition than it was when she came into it.



Vanessa feels that her family life is where she is extra fortunate. She met a man she describes as amazing who took on her son, James, now 8, as his own. They were married in 2014 and now have a baby, Eli, 6 months old. Vanessa's husband stays at home with their two sons which allows Vanessa to continue to grow the career that she is so passionate about. In their spare time the family enjoys fly fishing, camping, biking, skiing and visiting their families on opposite coastlines.

The UWC is proud of Vanessa's accomplishments and wish her continued success.

# UWC Membership Form - 2015-16

Welcome! Please fill out the membership form completely, even if you were a member last year. It is important that we verify all the information presently in the database. Please print clearly, especially your email address. **MESSAGES** will be emailed to our membership. The UWC membership year runs from June 1 to May 31.

Karen Morgan, Membership Chair  
720-938-2304  
[uwcmembershipchair@gmail.com](mailto:uwcmembershipchair@gmail.com)

Kathy Terrill, New Member Chair  
303-530-9438  
[wakaterrill@ecentral.com](mailto:wakaterrill@ecentral.com)

-----  
Name \_\_\_\_\_ Phone \_\_\_\_\_

Address \_\_\_\_\_

Email address for newsletter \_\_\_\_\_

(please print clearly) ☐ new email address

☐ I am enclosing my annual dues of \$30. I am a ☐ returning member ☐ new member.

☐ I am enclosing an additional tax-deductible contribution for the scholarship fund.  
☐ \$25 ☐ \$50 ☐ \$100 ☐ Other \$ \_\_\_\_\_

Make all checks payable to UWC (may combine dues and donations; please do not combine luncheons)

Mail to: **UWC Membership, PO Box 18844, Boulder, CO 80308-1844**

**PAYMENT DEADLINE OCTOBER 15, 2015 for inclusion in Membership Directory**

**I have a friend who might like to join the UWC. Please send membership information to:**

Name \_\_\_\_\_ Phone \_\_\_\_\_

Address \_\_\_\_\_ Email \_\_\_\_\_

**These are the current interest groups. Please see the interest group chairperson if you wish to join. (The chairpersons will be on the website, [www.boulderuwc.org](http://www.boulderuwc.org), and in MESSAGES.)**

Bicycling	French Conversation	Out to Lunch	Tea and Travel
Bicycling – Easy Riders	Gardening	Reader's Theater (full)	
Book Group – Afternoon	Hiking	Reader's Theater 2- Evening	
Book Group – Evening	Italian Conversation	Snowshoeing	
Book Group - fiction	Music	Spanish - Beginning	
Bridge	Needlecraft	Spanish – Conversational	
Current Events	On the Road Again	Sunday Afternoon at the Movies	

Other interest group suggestions please contact Nancy Ligget , [neilerts@gmail.com](mailto:neilerts@gmail.com)

## Registration Form for **UWC Lecture Luncheons**

Enclosed is my check for \$\_\_\_\_\_ (\$22 per luncheon per person) for the following luncheon (s) plus added (optional) donation of \$\_\_\_\_\_ for the UWC scholarship fund:

# including guests	Name of Guest(s)	Date (Tues.)	Speaker/Topic
		10/13/15 UMC 235	<b>Dr. Bruce M. Jakosky</b> The MAVEN Mission to Mars
		11/3/15 <b>UMC</b> <b>Glenn Miller Ballroom</b>	<b>Dr. Elizabeth Fenn</b> Encounters at the Heart of the World: A History of the Mandan People
		12/8/15 UMC 235	<b>Aimee Heckel</b> Insider's View of Being a Female Reporter in a Refugee Camp in Uganda
		2/9/16 UMC 2235	<b>Beth Klein</b> How Kindness Ends Human Trafficking
		3/8/16 UMC 235	<b>Dr. Alexandra Rose</b> Bees' Needs

(Please print):

Your Name: \_\_\_\_\_

Email: \_\_\_\_\_ Phone: \_\_\_\_\_

Address: \_\_\_\_\_ City, State: \_\_\_\_\_

**Special Diet Meal** needed (please specify type and for whom)

\_\_\_\_\_

Please make check payable to UWC.

Lecture luncheon checks are **due 1 week before each luncheon**.

Mail check and this completed form to our Hospitality Chair:

**Janet Kern**  
**2725 Overlook Drive**  
**Broomfield, CO 80020**

## 2015-16 Calendar

<b>September</b>	1	Board Meeting
	8	Membership Coffee
	10	<i>MESSGES</i> deadline
<b>October</b>	6	Board Meeting
	10	<i>MESSAGES</i> Deadline
	13	Lecture Luncheon
	15	Membership Deadline for Name to Appear in Directory
<b>November</b>	1	New Member Wine & Cheese
	3	Lecture Luncheon
	10	<i>MESSAGES</i> Deadline
	10	Board Meeting
<b>December</b>	1	Board Meeting
		NO <i>MESSAGES</i> IN JANUARY
	8	Lecture Luncheon
<b>January</b>		No Planned Meetings or Events
	10	<i>MESSAGES</i> Deadline
<b>February</b>	2	Board Meeting
	9	Lecture Luncheon
	10	<i>MESSAGES</i> Deadline
<b>March</b>	1	Board Meeting
	8	Lecture Luncheon
	10	<i>MESSAGES</i> Deadline
	13	Opera Brunch
<b>April</b>	5	Board Meeting
	10	<i>MESSAGES</i> Deadline
	19	Scholarship Luncheon
<b>May</b>	10	Honors Reception
	17	Tri-Board Meeting

## Executive Board 2015-16

<b>President</b>	Diana King
<b>President-elect</b>	Janet Brewer
<b>Secretary</b>	Carol Dunnack
<b>Treasurer</b>	Arlene Gerwin
<b>Past President</b>	Joyce Spencer
<b>Advisory/ Parliamentarian</b>	Mary Huffman
<b>Communications</b>	Mollie Sue Morton
<b>EMail</b>	A.D. Chesley
<b>Historian</b>	Kathleen Newton
<b>Honors Reception</b>	Rita Riis
<b>Hospitality</b>	Janet Kern
<b>Interest Groups</b>	Nancy Liggett
<b>Margaret Willard Award</b>	Jane Massie
<b>Membership</b>	Karen Morgan
<b>New Members</b>	Kathy Terrill
<b>Membership Directory</b>	Kathryn Wardell
<b><i>MESSAGES</i></b>	Joyce Spencer
<b>Nominating Committee</b>	Janet Brewer
<b>Opera Brunch</b>	Virginia Stringi
<b>Program Chair</b>	Patty Ludke
<b>Scholarship Commit- tee</b>	Becky Palmer
<b>Scholarship Luncheon</b>	Tamera Van Spriell Londa Norberg
<b>Telephone Tree</b>	Linda Blomquist
<b>Webpage</b>	Carol Etges
<b>Secretary Elect</b>	TBD
<b>Treasurer Elect</b>	Arlene Gerwin